

Directions to the Hotel

Fairfield Inn West. The Inn is located next to Lowes, at 5400 Weston Rd. Coming into Evansville Take US 41 or I-69 to the Lloyd Expressway IN 66 go West or right into Evansville. The Lloyd expressway becomes IN 62 At Red Bank Road turn Right, then Turn Left at the stop light, University Dr. Turn Left behind the Marathon station and Right on to Weston Rd., the hotel will be in front of you. Phone Number for Hotel 812-429-0900



Wesselman Park

Mileage 6.7 miles

Drive out of the hotel parking lot on Weston Rd. Turn Left at the Marathon Station and Right at University Dr. Turn Right into the far left lane on Red Bank Rd. Turn Left on to Hwy 62, Drive about 6.2 miles exit right off the Lloyd expressway At the bottom of the ramp turn Left. Drive about .4 mile to the park entrance. Drive straight to the back of the park. Someone will be there to show you where to park.

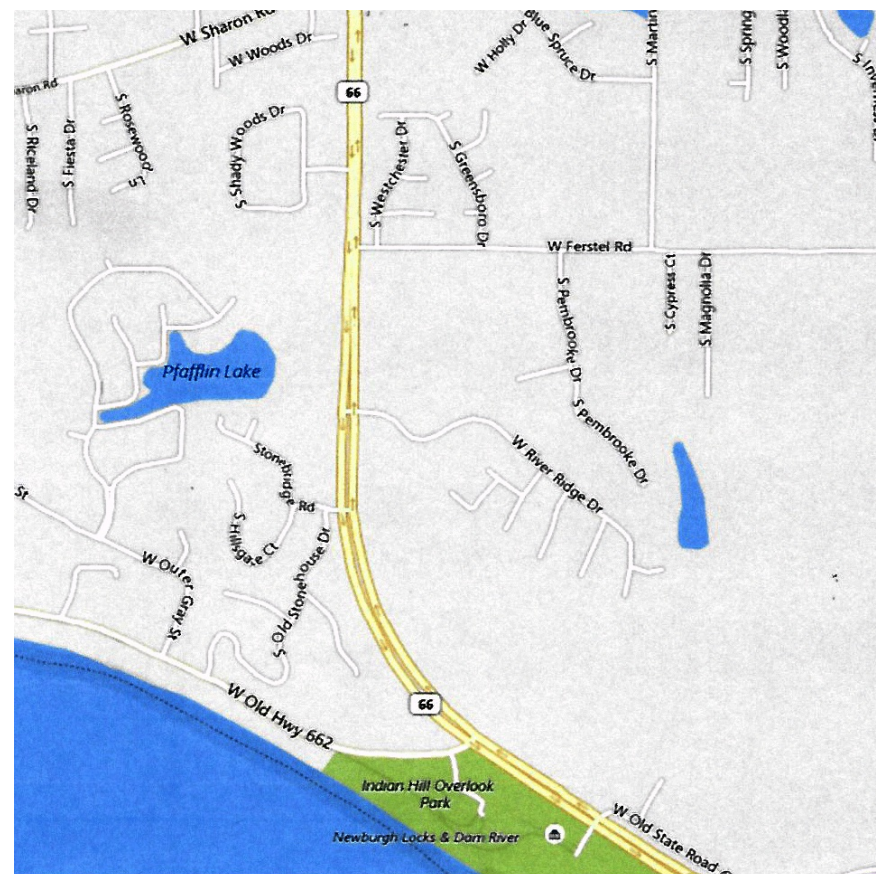

Newburg Locks and Dam

Mileage 17 Miles

Drive out of the hotel on Weston Rd. Turn Left at the Marathon Station, Turn right on University Dr. Turn right into the far left lane. Turn left on to Hwy 62 becomes the Lloyd express way. The Lloyd becomes Hwy 66 You will drive 17 miles. When you get to French Island Trail and the flashing lights. Cross the intersection, you will be at the entrance to the Locks Turn right onto the road and left into the parking lot. Someone will be there if you have any questions about where to start the walk.